

DESIGN INTENT DRAWING

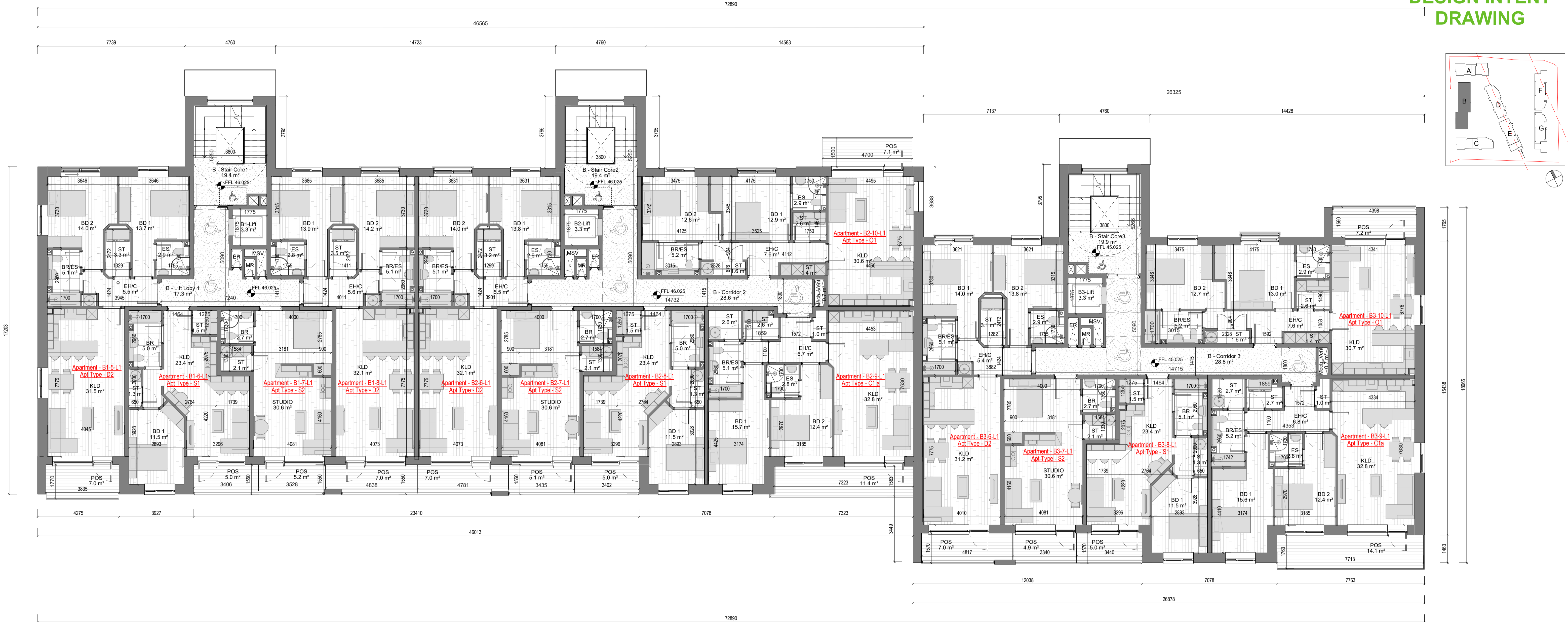
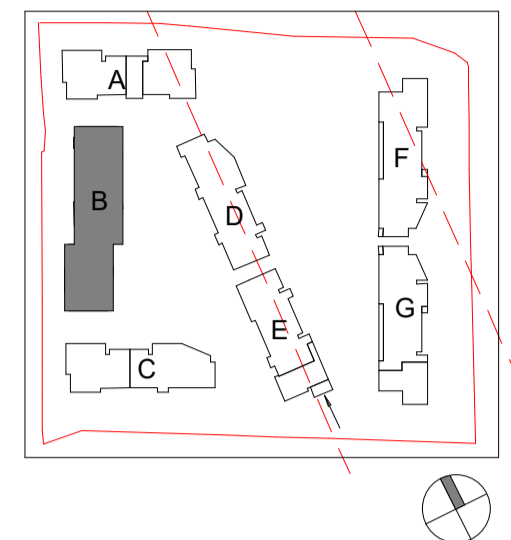

1 GA - First Floor Plan
1 : 100

Room Legend

EH/C	Entrance Hall / Corridor
KLD	Kitchen / Living / Dining Room
BD1	Bedroom 1
BD2	Bedroom 2
BD3	Bedroom 3
BR	Bathroom
BR/ES	Bathroom / En Suite
ES	En Suite
ST	Store
POS	Private Open Space
ER	Electrical Riser
MR	Mechanical Riser
MSV	Mechanical Smoke Vent

Rev	Description	Date	Dr by	App by
Project Stage				

PLANNING

Client:
Eastwise Construction Swords Limited

Project:
Hartfield Place
Swords Road, Whitehall, Dublin 9
D09 C7F8

Drawing Title:
BLOCK B - First Floor GA - 472 Units

Drawn	Checked	Paper Size	Scale	Date
DP	CM	A1	1 : 100 @A1	Mar. 2022

Project No. HARTPL
Drawing No. 022501
Classification
Revision

File Name
HARTPL-CWO-BB-01-DR-A-022501

Status:
S2-Suitable For Information



No.1 Sarsfield Quay, Dublin 7, D07 R9FH
t: 01 518 0170 e: admin@cwoarchitects.ie
Dublin | Cork | Galway | London | UK & Europe +
www.cwoarchitects.ie

Please consider the environment before printing this sheet